

Tract 2126

2016 Program Year

Map Created June 02, 2016



Unless otherwise noted:

Shares are 100% operator

Crops are non-irrigated

Corn = yellow for grain

Soybeans = common soybeans for grain

Wheat = HRS, HRW = Grain

Sunflower = Oil, Non-Oil = Grain

Oats and Barley = Spring for grain

Rye = for grain

Peas = process

Alfalfa, Mixed Forage AGM, GMA, IGS = for forage

Beans = Dry Edible

NAG = for GZ

Canola = Spring for seed

Common Land Unit

 Non-Cropland

 Cropland

 Tract Boundary

 PLSS

Wetland Determination Identifiers

 Restricted Use

 Limited Restrictions

 Exempt from Conservation

 Compliance Provisions

Tract Cropland Total: 139.15 acres

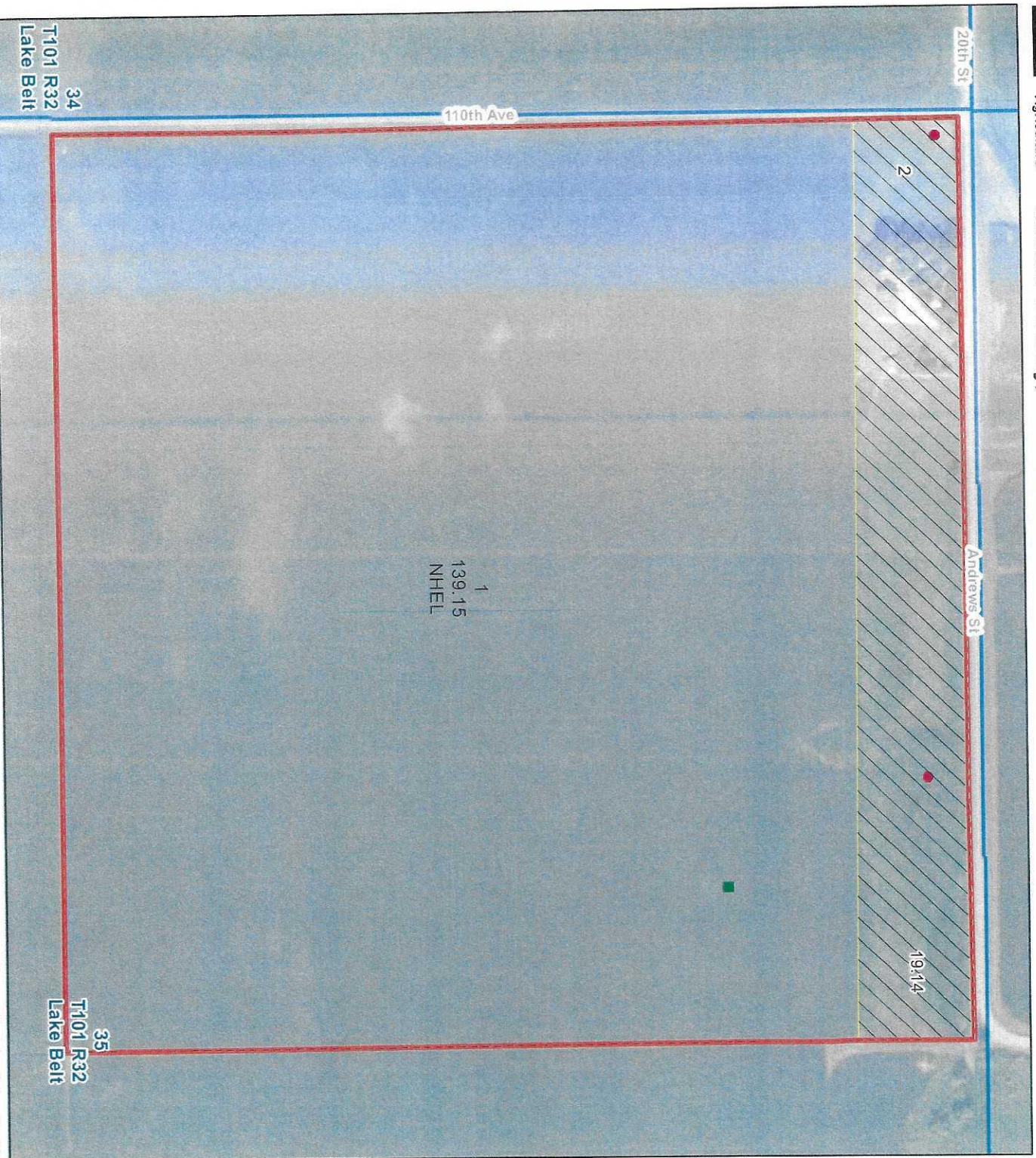

USDA FSA maps are for FSA Program administration only. This map does not represent a legal survey or reflect actual ownership; rather, it depicts the information provided directly from the producer and/or the 2015 NAF imagery. The producer accepts the data, as is, and assumes all risks associated with its use. The USDA Farm Service Agency assumes no responsibility for actual or consequential damage incurred as a result of any user's reliance on this data outside FSA Programs. Wetland identifiers do not represent the size, shape, or specific determination of the area. Refer to your original determination (CPA-026 and attached maps) for exact boundaries and determinations or contact NRCS.

Minnesota
Martin

U.S. Department of Agriculture
Farm Service Agency
Abbreviated 156 Farm Record

FARM: 10653
Prepared: 6/24/16 10:34 AM
Crop Year: 2016
Page: 1 of 1

Report ID: FSA-156EZ

DISCLAIMER: This is data extracted from the web farm database. Because of potential messaging failures in MIDAS, this data is not guaranteed to be an accurate and complete representation of data contained in the MIDAS system, which is the system of record for Farm Records.

Operator Name Farm Identifier Recon Number

Farms Associated with Operator:

CRP Contract Number(s): None

Farmland	Cropland	DCP Cropland	WBP	WRP/EWP	CRP Cropland	GRP	Farm Status	Number of Tracts
158.29	139.15	139.15	0.0	0.0	0.0	0.0	Active	1
State Conservation	Other Conservation	Effective DCP Cropland	Double Cropped	MPL/FWP	Native Sod		FAV/WR History	
0.0	0.0	139.15	0.0	0.0	0.0			

ARC/PLC

ARC-IC NONE	ARC-CO CORN , SOYBN	PLC NONE	PLC-Default NONE
----------------	------------------------	-------------	---------------------

Crop	Base Acreage	CTAP Tran Yield	PLC Yield	CCC-505 CRP Reduction
CORN	103.7		168	0.0
SOYBEANS	35.4		46	0.0
Total Base Acres:	139.1			

Tract Number: 2126 Description: (6N) NW4 (35)LB

FAV/WR History

BIA Range Unit Number:

HEL Status: NHLE: no agricultural commodity planted on undetermined fields

Wetland Status: Tract contains a wetland or farmed wetland

WL Violations: None

Farmland	Cropland	DCP Cropland	WBP	WRP/EWP	CRP Cropland	GRP
158.29	139.15	139.15	0.0	0.0	0.0	0.0
State Conservation	Other Conservation	Effective DCP Cropland	Double Cropped	MPL/FWP	Native Sod	
0.0	0.0	139.15	0.0	0.0	0.0	

Crop	Base Acreage	CTAP Tran Yield	PLC Yield	CCC-505 CRP Reduction
CORN	103.7		168	0.0
SOYBEANS	35.4		46	0.0
Total Base Acres:	139.1			

Owners: STANLEY R ERICKSON FAMILY IRREVOCABLE TRUST

Other Producers: None

Soils Map

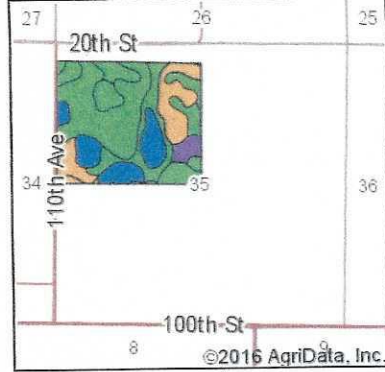
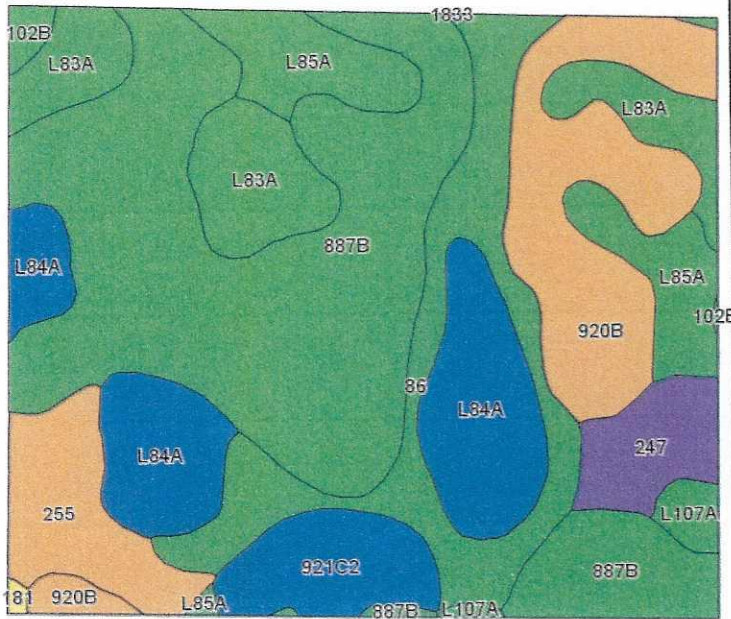

State: **Minnesota**
 County: **Martin**
 Location: **35-101N-32W**
 Township: **Lake Belt**
 Acres: **139.15**
 Date: **6/22/2016**

©2016 AgriData, Inc.

Maps Provided By:

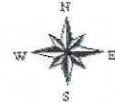

Soils data provided by USDA and NRCS.

Area Symbol: MN091, Soil Area Version: 12

Code	Soil Description	Acres	Percent of field	PI Legend	Non-Irr Class *c	Productivity Index	Brome grass alfalfa hay	Corn	Kentucky bluegrass	Oats	Soybeans	Spring wheat	
887B	Clarion-Swanlake loams, 2 to 6 percent slopes	47.77	34.3%		Ile	92		5	193		90	55	54
920B	Clarion-Estherville complex, 2 to 6 percent slopes	16.80	12.1%		Ile	*m 76							
L84A	Glencoe clay loam, 0 to 1 percent slopes	16.54	11.9%		IIIw	*m 86							
86	Canisteo clay loam, 0 to 2 percent slopes	15.29	11.0%		IIw	*m 93							
L83A	Webster clay loam, 0 to 2 percent slopes	12.30	8.8%		IIw	93							
L85A	Nicollet clay loam, 1 to 3 percent slopes	9.62	6.9%		Iw	*m 99							
255	Mayer loam, 0 to 2 percent slopes	7.44	5.3%		IIw	*m 72							
921C2	Clarion-Storden complex, 6 to 10 percent slopes, moderately eroded	6.21	4.5%		IIIe	*m 87							
247	Linder loam	4.69	3.4%		IIIs	60		3.4	126	2.5	82	36	49
L107A	Canisteo-Glencoe complex, 0 to 2 percent slopes	1.51	1.1%		IIw	91							
102B	Clarion loam, 2 to 6 percent slopes	0.79	0.6%		Ile	*m 95							
181	Litchfield sandy loam	0.19	0.1%		IIIs	67		3.9	141		85	40	51
						Weighted Average	*m 87.6	1.8	70.7	0.1	33.8	20.1	20.3

*m: Productivity index updated on 3/14/2016
 *c: Using Capabilities Class Dominant Condition Aggregation Method

Aerial Map



map center: 43° 30' 28.64, 94° 38' 39.47

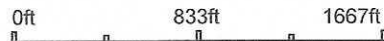

Maps Provided By:



35-101N-32W
Martin County
Minnesota

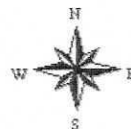

6/22/2016

Field borders provided by Farm Service Agency as of 5/21/2008.

R 2658 R 10.035.0200
 2016 Mod? Calc thru: 6/24/2016 MP#:

Taxpayer 17242 Total: EMV 1,203,200 TMV 1,203,200 Deeded acres 139.29

STANLEY ERICKSON FAMILY IRREV.
 TRUST % RENEE ST JOHN
 1850 KNOLLWOOD DR
 FAIRMONT MN 56031

Dist: 1001 TIF Dist:
 Plat:
 Sect 35 Twnshp 101 Range 032 Lot Block
 NW1/4 (EX 2.686 AC)& (EX
 18.024AC N1/2 NW1/4) 139.29AC Subd:
 NON-HSTD - AGRICULTURAL

Alternate

Escrow *MORE

Prop Address

T	11/15/2016	Original	Adj/Chg	Payments	Unpaid Bal
	Net Tax	8,176.00		4,088.00-	4,088.00
	Special Asmt				
	Tot before P&I	8,176.00		4,088.00-	4,088.00
	Penalty				
	Interest				
	Fees				
	* *Totals	8,176.00		4,088.00-	4,088.00

F2=Tier F14=Legal F16=Notes F17=APINS F19=OtherNames F24=MoreKeys
 A=GS B=ASM C=DQ E=TR F=SP H=THST I=PRASC J=COJ P=PA R=ADJ U=CAMA Y=CMP

WENZEL, WILLIAM DEAN

LINDELL, ARLENE P REV. TRUST
LINDELL, ARLENE P REV. TRUST

27

26

115TH

20TH

SPARKS, STEVEN L & JANET L SPARKS, STEVEN L & JANET L

EISENMENGER, JANE

LINDELL, WAYNE S

ERICKSON, ANNE EY FAMILY
Lake Belt Township

34

35

WENZEL, WILLIAM

NELSON, LAURIE

NELSON, LAURIE

110TH



Phone:
800-424-0322

www.fandre.com

Call Today For A FREE Copy & To Be Added To Our Mailing List!

T-101-N

LAKE BELT PLAT
(Landowners)

R-32-W

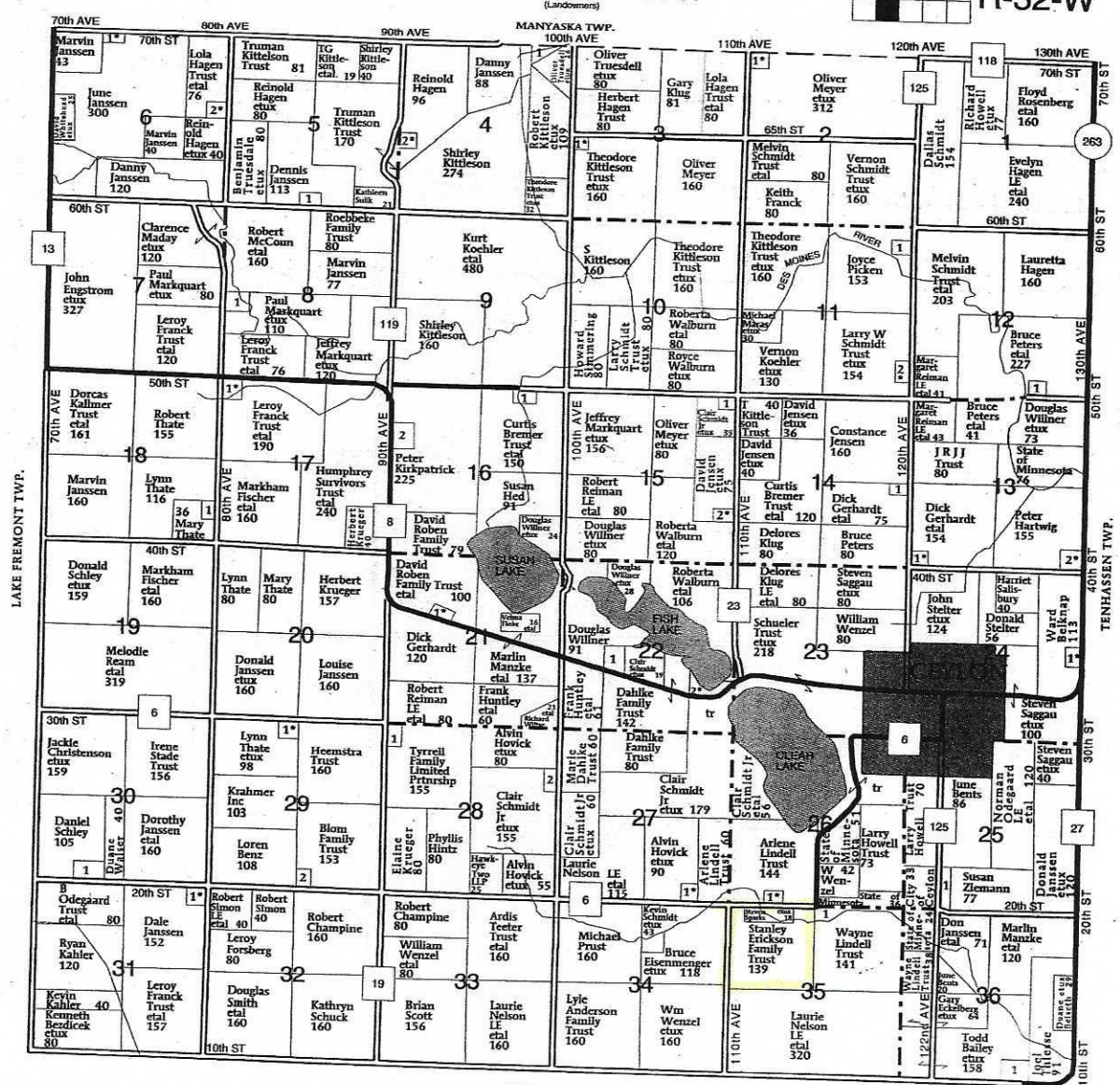

- LAKE BELT TOWNSHIP**
- SECTION 2**
1. Meyer, Steven 5
- SECTION 3**
1. Kittleson, Robert 5
- SECTION 4**
1. Truesdell, Laurie 12
2. Kittleson, Robert 5
- SECTION 5**

- SECTION 6**
2. Curtis, Chad 5
- SECTION 8**
1. Markquart, Jeffrey 10
- SECTION 11**
1. Meyer, Jordan 7
2. Schmidt, Larry R 6
- SECTION 12**
1. Peters, Paul 5
- SECTION 13**

- SECTION 14**
1. Behrends, Jay 5
- SECTION 15**
1. Lopau, Michael 5
2. Craig, Lyman 5
- SECTION 16**
1. Schmidt, Kevin 5
2. Boosinger, Leilani 13
- SECTION 17**

- SECTION 21**
1. Freking, Bryce 15
- SECTION 22**
1. Ballard, Cory 5
2. Tonneson, Robert 8
- SECTION 24**
1. Johnson, Rodney 7
- SECTION 25**

- SECTION 27**
1. Griffin, Eric 8
- SECTION 28**
1. Janssen, Danny 5
2. Schmidt, Kevin 5
- SECTION 29**
1. Cole, Clinton 8
2. Schmidt, Kevin 7

- SECTION 31**
1. Mahin, Steven 8
- SECTION 35**
1. State of Minnesota 19
- SECTION 36**
1. Rosenberg, Jack 14

EMMETT CO., IA